



Shaping Health and Care

Spring 2018

Seaford Baptist Church

Tuesday 1 May

Housekeeping



Agenda

- Welcome and introductions
- East Sussex Better Together (ESBT) Alliance
- Group discussions
- Break
- Group discussions
- Reflections and staying involved
- Health walk to *Health and Social Care Matters*



Welcome

Dr Martin Writer

Chair

Eastbourne, Hailsham and Seaford CCG



ESBT – shaping services with you



“Bringing together prevention work, primary and community care, social care, mental health, acute and specialist care.”



Health and care without boundaries



Herstonceux Integrative
**HEALTH
CENTRE**



Our ESBT Alliance

Amanda Philpott

Chief Officer

Eastbourne Hailsham and Seaford CCG



ESBT: Integrated care for local people



We need to do more - achieving the 'triple aims'

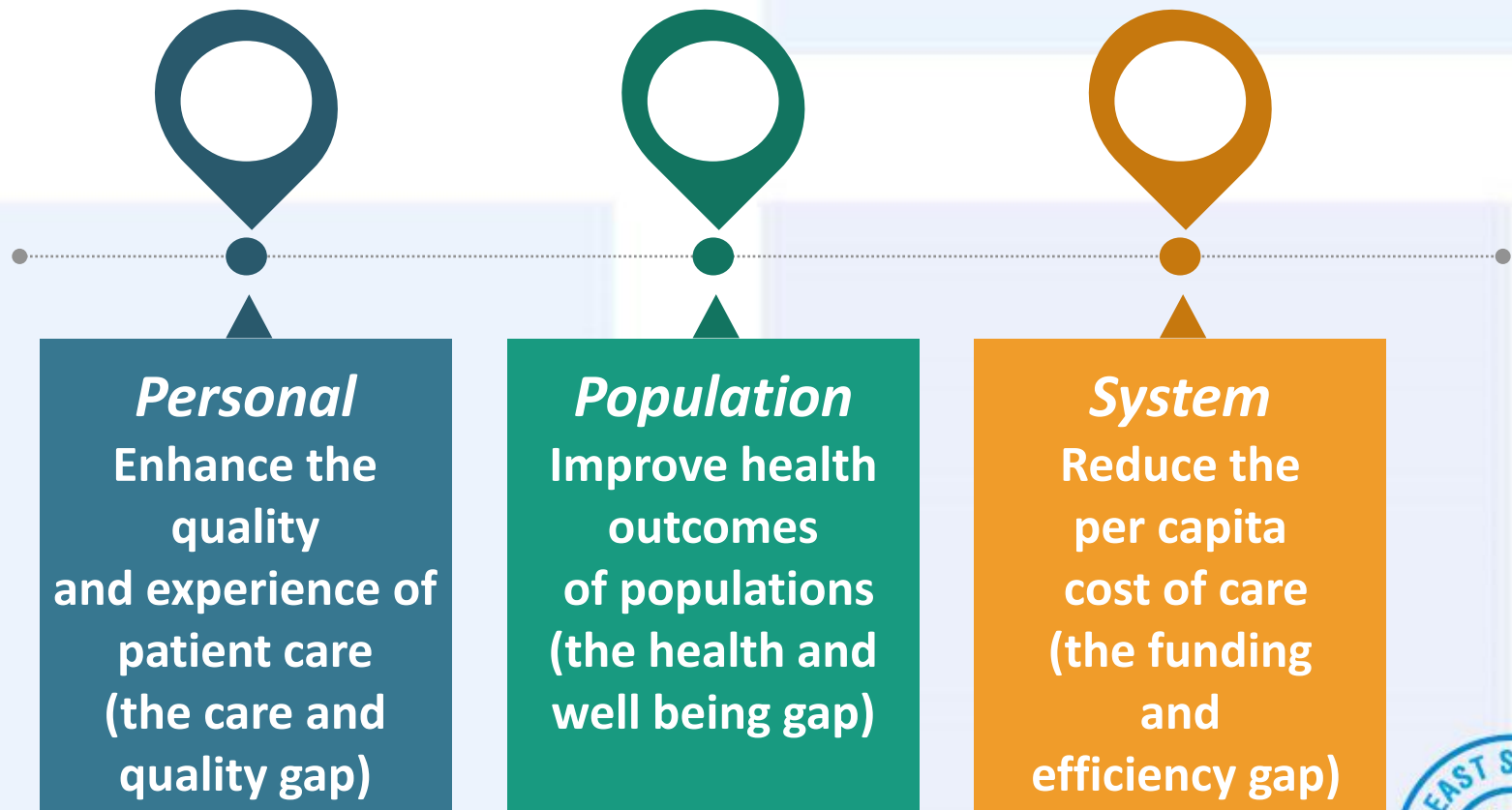

What's next for our ESBT Alliance in 2018



APRIL 2018

Integrated leadership structure for our health and care commissioning function and our transformation.



OCTOBER 2018

Business case for integrated care system.



Working together for you

- We are currently focussing on the quality care and support element of our outcomes framework



Three key elements to quality care and support

Quality care and support



A reduction in healthcare related infections



An increase in the number of people who report they are satisfied with the care and support they receive



A reduction in the number of falls



Reduction in healthcare-related infections

**Clostridium difficile Infections
per 100,000 population
by Clinical Commissioning groups
April 2014 - March 2018**

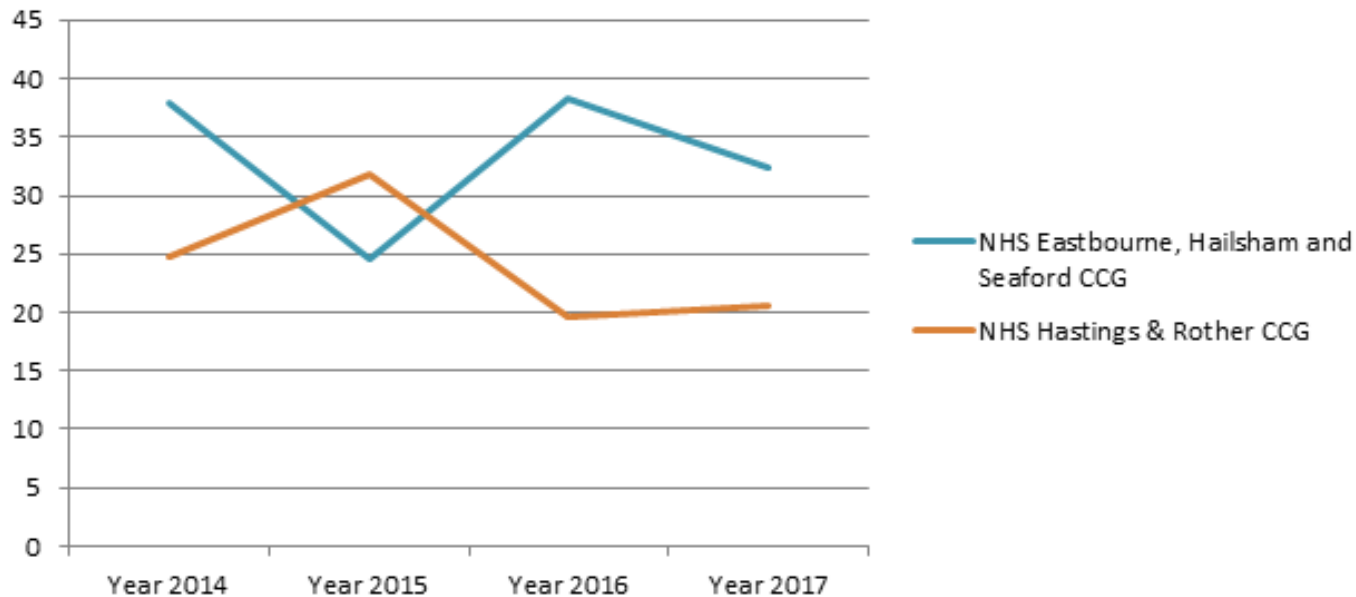

Our ESBT Alliance

Keith Hinkley

Director of Adult Social Care and Health

East Sussex County Council



Satisfaction with support & services



ESHT_Pathology @ESHT_Pathology · Apr 25

Reviewing the 'thank you' cards in Phlebotomy. We have some wonderful patients. Every card is a personal story and highly valued. #ourmarvellousteams #Pathology #phlebotomy #NHS70 @ESHTNHS @ESHT_TCS



Fabulous care for my mum who now has a new hip #ourmarvellousteams @ESHTNHS hip hip hooray 😊

9:45 AM - 29 Jan 2018



A reduction in the number of falls

Keeping your balance: reduce your risk of falls



Answer six simple questions and find out how you can reduce your risk of falling.

This leaflet is for you if you:

- are worried about falling
- have had a near miss
- have fallen before



Health & Social Care
CONNECT



East Sussex Healthcare

1991 Year

NHS

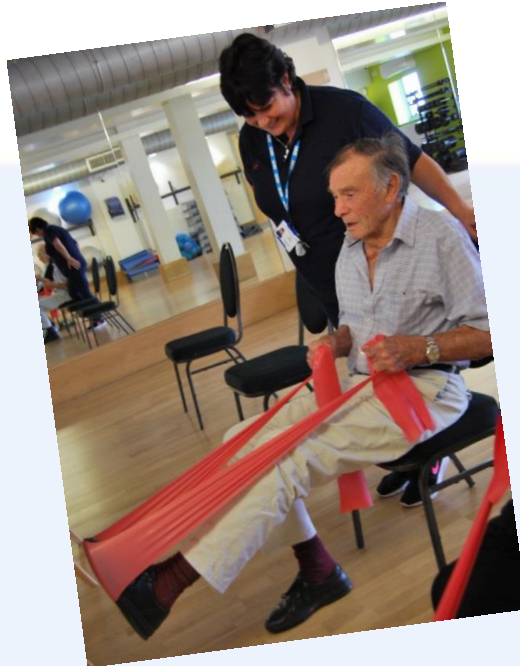

Thank you!



Group Discussions 1

Shaping the future of our Early Help services

Urgent Care transformation – extended access GP services

Being discharged – from hospital to home

A new model for Primary Care

Our shared challenge to create sustainable local health and care services



Break

An opportunity to talk to others, network and enjoy light refreshments in the lounge area.



Group Discussions 2

Shaping the future of our Early Help services

Urgent Care transformation – extended access GP services

Being discharged – from hospital to home

A new model for Primary Care

Our shared challenge to create sustainable local health and care services



Reflections from today

Frances Hasler

Governing Body Lay Member

Eastbourne Hailsham and Seaford CCG



Staying involved

- Visit eastsussex.gov.uk/esbt
- Twitter **@EastHailSeaCCG**
- Sign up to our monthly **ESBT newsletter**
- Join your local **Patient Participation Group**
- Get in touch



Health and Social Care Matters

Join us for a health walk to **Seaford Library** or drop in between **1500-1900** for a range of talks, demonstrations and an opportunity to meet your local health and social care providers





Thanks for coming!

Please do remember to hand in your
evaluation forms as you leave